

Piano

# SLEEPY SERENADE

Very Slowly with expression

The musical score is written for piano and voice. It consists of six systems of music. Each system includes a piano accompaniment on the left and a vocal line on the right. The piano part features a variety of chords, including triads and dyads, with some triplets and arpeggiated figures. The vocal line is written in a simple, lyrical style with a few triplets. The lyrics are: "When stars ap - pear I seem to hear a ser-e-nade. I watch the moon and then my tune is soft-ly played The mu-sic thrills and gent-ly fills my heart with bliss. I hear the theme and want to dream and re-mi-nisce. I close my eyes 'neath a blanket of in-". There are some musical markings such as 'A' in a box and various accidentals (sharps, flats, naturals) throughout the score.

When stars ap - pear I seem to hear a ser-e-  
nade. I watch the moon and then my tune is soft-ly  
played The mu-sic thrills and gent-ly fills my heart with  
bliss. I hear the theme and want to dream and re-mi-  
nisce. I close my eyes 'neath a blanket of in-

# SLEEPY S

Piano 2

Arranged by  
VIC SCHOEN

- di-go skies - And my ser-e-nade sighs - Like a breeze from

heav-en a-bove. - E-ven at dawn when the stars and the moo

= light have gone My re- frain lingers on - like a mem'ry of love

Though love has flown - and I'm a- lone, - I'm not a-

fraid. I'll al-ways keep - my dreamy SLEEP-Y SE-RE-NADE

# SERENADE

Lyric by MORT GREENE  
Music by LOU SINGER

Piano 3

# SLEEPY SERENADE

Piano 4

**C**

**D**

# SLEEPY

Drums

Arranged by  
VIC SCHOEN

*Very Slowly (with expression)*

**A**

When stars ap-pear — I seem to hear — a ser-e-

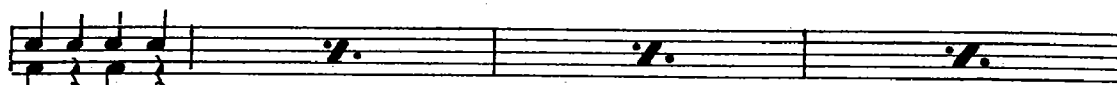

-nade. — I watch the moon — and then my tune — is soft-ly

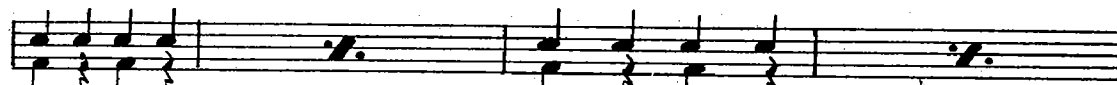

played. — The mu-sic thrills and gent-ly fills — my heart with

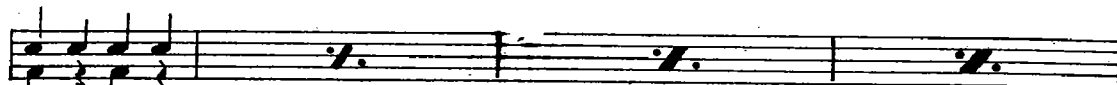

bliss. — I hear the theme — and want to dream — and re-mi-

-nisc. — I close my eyes 'neath a blan-ket of in-

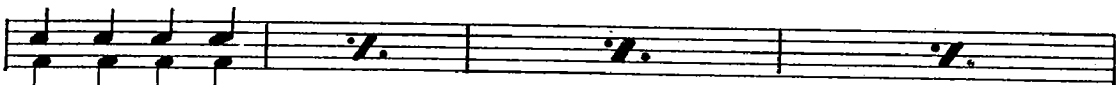

— di-go skies — And my ser-e-nade sigh — Like a breeze from

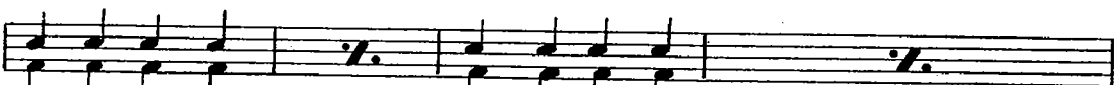

heav-en a-bove. — E-ven at dawn when the stars and the moon-

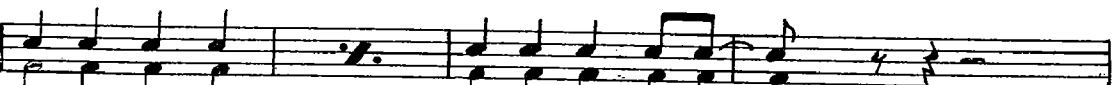

-light have gone My re-frain lin-gers on — like a mem-'ry of love-

# SERENADE

Lyric by MORT GREENE  
Music by LOU SINGER

Drums

Though love has flown — and I'm a - lone, — I'm not a -

fraid. — I'll always keep — my dreamy SLEEP - Y SE - RE -

-NADE.

**B**

**C**

**D**

# SLEEPY

Sleepy Serenade

Guitar

Arranged by  
VIC SCHOEN

*Very Slowly (with expression)*

C C<sup>7</sup> C<sup>9</sup> F D<sup>9</sup>

G<sup>9</sup> G<sup>7</sup> A<sup>b7</sup> G<sup>7</sup> **A** C

When stars ap-pear I seem to hear a ser-e-

A<sup>7</sup> D<sup>9</sup> G<sup>9</sup>

nade I watch the moon and then my tune is soft-ly

C Ddim G<sup>7</sup> C

played The mu-sic thrills and gen-tly fills my heart with

A<sup>7</sup> D<sup>9</sup> G<sup>9</sup>

bliss. I hear the theme and want to dream and re-mi-

C Ddim C<sup>7</sup> C<sup>7</sup> F G<sup>9</sup> F

scce. I close my eyes 'neath a blan-ket of in-

C C A<sup>7</sup> Dm G<sup>7</sup>

di-go skies And my ser-e-nade sighs Like a breeze from

C C<sup>7</sup> F G<sup>9</sup> F

heav-en a-bove E-ven at dawn when the stars and the moon-

C C F Gdim Em Em Am

-light have gone My re-frain lingers on like a mem-ry of love-

Em A<sup>7</sup> Dm G<sup>7</sup> C

Though love has flown and I'm a-lone, I'm not a-

# SERENADE

Sleepy Serenade

Lyric by MORT GREENE  
Music by LOU SINGER

Guitar

A7 D9 G9

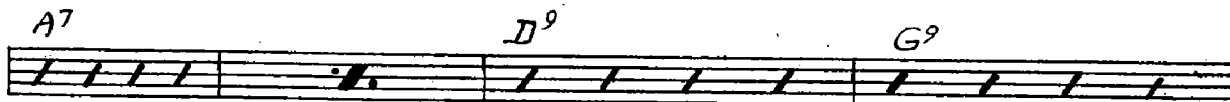

-fraid. I'll always keep my dream-y SLEEP - Y SE - RE -

C Fm Db7 Bb7 G7 E7 Eb Cb7 Bb7

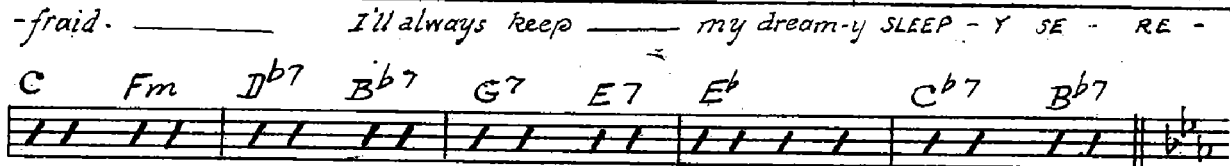

NADE

**B** Eb C7 C+7 Gm Bbm C7 F7

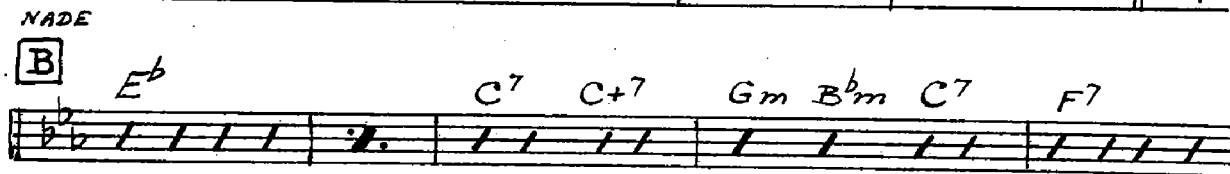

Fm Bb7 Eb F7 Ab7 Cb7 Bb7 Eb

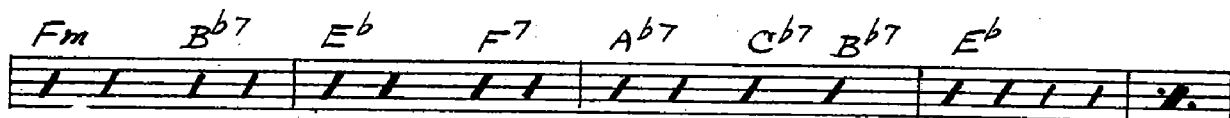

C7 C+7 Gm Bbm C7 F7 Fm Bb7 Eb E47 Eb7

**C** Ab Bb9 Ab Eb Eb C7 Fm

Bb7 Eb Eb Eb7 Ab Bb9 Ab Eb

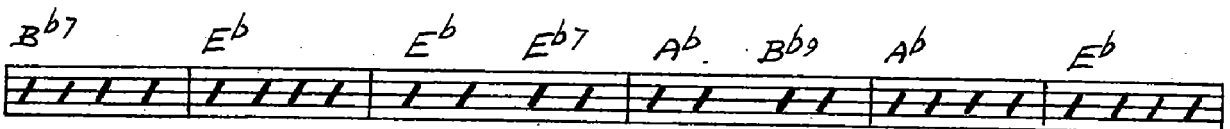

Eb Ab Bbdim Gm Cm D7 Gm C9 Fm HIT IT Bb7

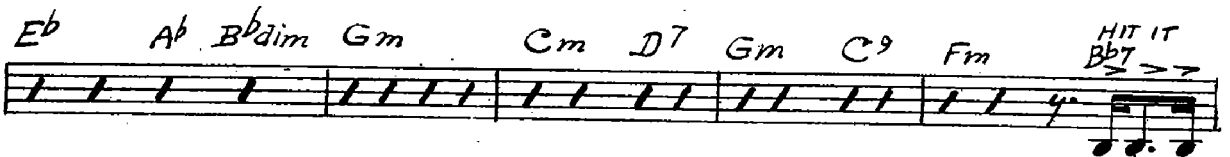

**D** Eb C7 C+7 Gm Bbm C7 F7

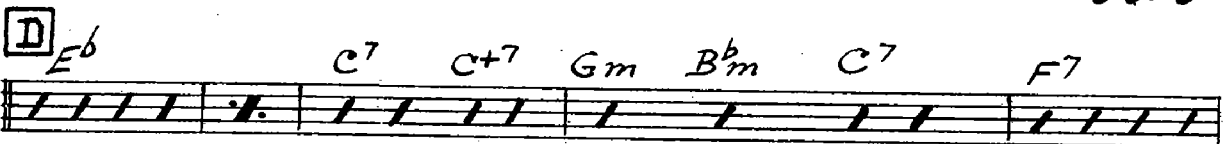

Ab Bb7 Cb7 Ab7 E47 Eb Ab E47 Eb

# SLEEPY

Sleepy Serenade

Bass

Arranged by  
VIC SCHOEN

*Very Slowly (with expression)*

**A**

When stars ap-pear — I seem to hear — a ser-e-

-nade. — I watch the moon — and then my tune — is soft-ly

played. — The mu-sic thrills and gent-ly fills — my heart with

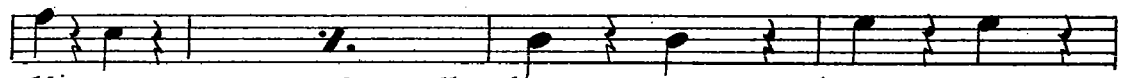

bliss. — I hear the theme — and want to dream — and re-mi-

-niscé. — I close my eyes 'neath a blank-et of in-

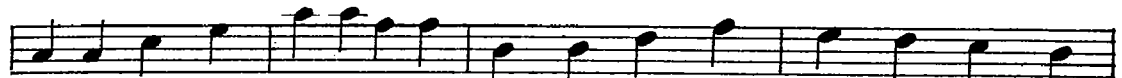

-di-go skies — And my ser-e-nade sighs — Like a breeze from

heav-en a-bove. — E-ven at dawn when the stars and the moon-

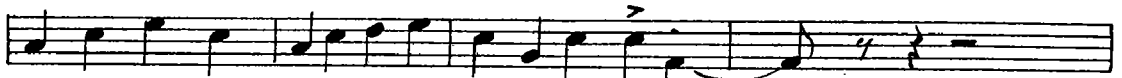

-light have gone My re-frain lin-gers on — like a mem-ry of love-

— Though love has flown — and I'm a-lone, — I'm not a-

# SERENADE

Sleepy Serenade

Lyric by MORT GREENE  
Music by LOU SINGER

Bass

-fraid I'll al-ways keep my dreamy SLEEP - Y SE - RE-

-NADE.

**B**

HIT IT

**D**

# SLEEPY

2nd Trombone

Arranged by  
VIC SCHOEN

*Very Slowly (with expression)*

# SERENADE

Lyric by MORT GREENE  
Music by LOU SINGER

2nd Trombone

**B** *SOFTLY*

*ppp*

**C**

*SOFTLY*

HIT IT

**D**

*SM.*

# SLEEPY

1st Trombone

Arranged by  
VIC SCHOEN

*Very Slow (with expression)*

# SERENADE

Lyric by MORT GREENE  
Music by LOU SINGER

1st Trombone

**B** *SOFTLY*

*ppp*

Section B consists of four staves of music. The first staff begins with a box containing the letter 'B' and the word 'SOFTLY' above it. The dynamic marking 'ppp' is written below the first measure. The music is in 3/4 time and features a melodic line with slurs and accents. The key signature has one flat (B-flat).

**C** *SOLO*

*SOFTLY* **HIT IT**

Section C consists of four staves of music. The first staff begins with a box containing the letter 'C' and the word 'SOLO' above it. The dynamic marking 'SOFTLY' is written above the second measure. The music continues with slurs and accents. The final measure of the section has the instruction 'HIT IT' written above it.

**D** *SM*

Section D consists of three staves of music. The first staff begins with a box containing the letter 'D' and the dynamic marking 'SM' above it. The music continues with slurs and accents, including triplet markings.

# SLEEPY

Sleepy Serenade

4th Sax. Bb Tenor

Arranged by  
VIC SCHOEN

*Very Slowly (with expression)*

# SERENADE

Sleepy Serenade

Lyric by MORT GREENE  
Music by LOU SINGER

4th Sax. Bb Tenor

- Staff 1: *fff* (fortissimo)
- Staff 2: **B** *SOFTLY* (piano)
- Staff 3: *del* (delicately)
- Staff 4: **C** (Crescendo)
- Staff 5: *SOLI* (solo)
- Staff 6: *HIT IT* (emphasis)
- Staff 7: **D** (Dynamics)
- Staff 8: *SM.* (Sforzando)

# SLEEPY

3rd Saxophone  
(Eb Alto)

Arranged by  
VIC SCHOEN

*Very Slowly (with expression)*  
CLAR.

*gliss*  
*cresc.*  
*fff*  
*sol.*  
*fff*  
*fff*  
*To ALTO SOLI*  
*fff*

# SERENADE

Lyric by MORT GREENE  
Music by LOU SINGER

3rd Saxophone Eb Alto

# SLEEPY

2nd Saxophone  
(Bb Tenor)

Arranged by  
VIC SCHOEN

*Very Slowly (with expression)*

# SERENADE

Lyric by MORT GREENE  
Music by LOU SINGER

2nd Saxophone Bb Tenor

# SLEEPY

1st Saxophone  
(Eb Alto)

Arranged by  
VIC SCHOEN

*Very Slowly (with expression)*

CLAR.

cresc...

Gliss

SOLO

**A** *fff*

*ppp*

*soo*

TO ALTO SAX. *SOLO*

*fff*

# SERENADE

Lyric by MORT GREENE  
Music by LOU SINGER

1st Saxophone Eb Alto

# SLEEPY

Sleepy Serenade

3rd Trumpet in Bb

Arranged by  
VIC SCHOEN

*Very Slow with expression*

# SERENADE

Sleepy Serenade

Lyric by MORT GREENE  
Music by LOU SINGER

3rd Trumpet in Bb

**B** *softly*  
*ppp*

**C** *Softly*  
*p*

**D**

# SLEEPY

2nd Trumpet in Bb

Arranged by  
VIC SCHOEN

*Very Slowly (with expression)*

- Staff 1:** Begins with a melodic line. Dynamics include *cresc.* and *fff*.
- Staff 5:** Continues the melodic line.

# SERENADE

Lyric by MORT GREENE  
Music by LOU SINGER

2nd Trumpet in Bb

**B** *SOLO AS IS*

*TUTTI*

**C** *softly*

*softly*

*HIT IT*

**D** *sm.*

*sm.*

# SLEEPY SERENADE

Arranged by 1st Trumpet  
VIC SCHOEN

Lyric by MORT GREENE  
Music by LOU SINGER

- Staff 1: **CRESS.**, **fff**
- Staff 2: **A** 2 **PLUNGER + 0**
- Staff 3: **PLUNGER + 0**
- Staff 4: **CUP MUTE >**
- Staff 5: **OPEN**
- Staff 6: **pp**
- Staff 7: **pp**, **ff**

**B**

PPP

**C** softly

softly

HIT IT!

**D**

3

sm.

3